Ad Lib Blues (Lester Young)
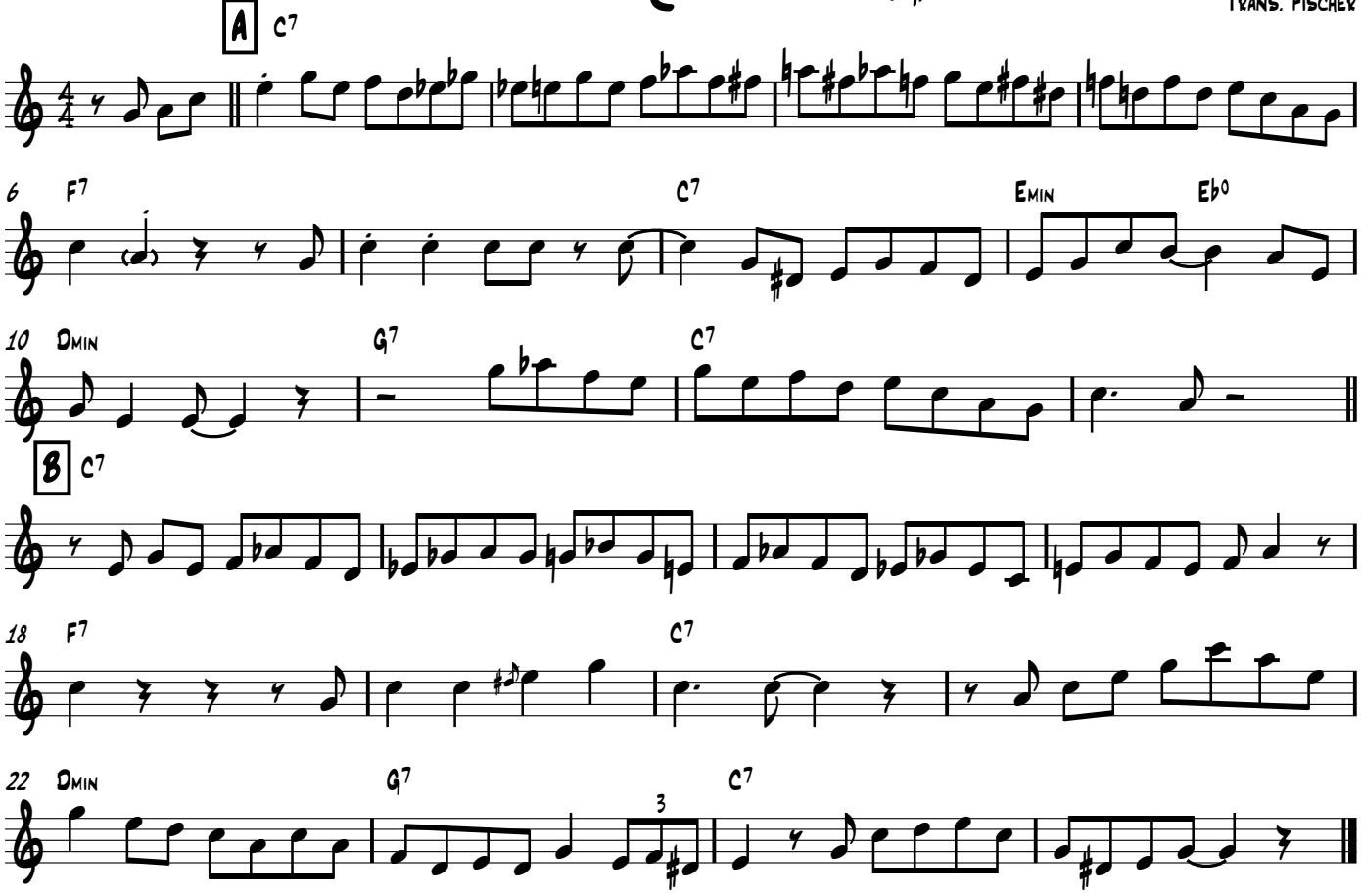
Trans. Fischer